

## Brookfield

250 Vesey Street, 15th Floor, New York, NY 10281

Architecture/Structural Engineering

# SOM

Skidmore, Owings & Merrill LLP  
14 Wall Street, New York, NY 10005

Landscape Architecture

**James Corner Field Operations**  
475 Tenth Avenue, 9th Floor, New York, NY 10018

## Plumbing Engineering

**Jaros Baum & Bolles**  
80 Pine Street, 12th Floor, New York, NY 10005

Electrical Engineering

**Cosentini Associates**  
Two Pennsylvania Plaza, 3rd Floor, New York, NY 10121

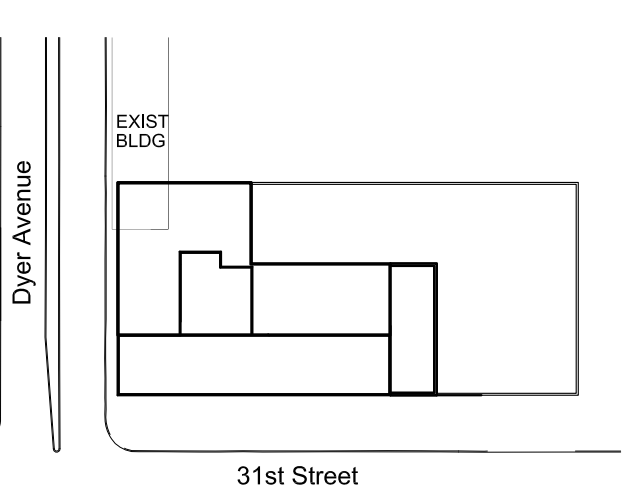

## KEYPLAN

12	30 OCT 2015	ISSUED FOR PERMIT FILING
11	14 AUG 2015	ISSUED FOR PERMIT FILING
10	10 JUL 2015	ISSUED FOR PERMIT FILING
9	18 MAY 2015	ISSUED FOR PERMIT FILING
8	12 DEC 2014	BULLETIN #2
7	01 AUG 2014	CONSTRUCTION DOCUMENTS
6	03 JUNE 2014	50% CONSTRUCTION DOCUMENTS
5	16 MAY 2014	SUPERSTRUCTURE BID PACKAGE
4	02 MAY 2014	ISSUED FOR PERMIT FILING
3	14 MAR 2014	ISSUED FOR DESIGN DEVELOPMENT
2	26 FEB 2014	PROGRESS SET
1	24 JAN 2014	ISSUED FOR SCHEMATIC DESIGN
No.	Date	Description

Sheet Name:

### W TOWER SITE PLAZA LEVEL FRAMING PLAN

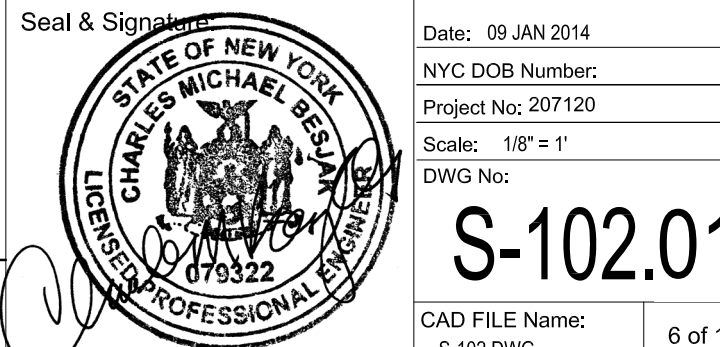

S-102.01

FILE Name:	6 of 1
------------	--------

Slidmore, Owens & Merrill LLP, 2014

MANHATTAN  
WEST:  
SOUTHWEST  
RESIDENTIAL  
TOWER  
SITE

West 31st Street  
New York, NY

Client

Brookfield

250 Vesey Street, 15th Floor, New York, NY 10281

Architecture/Structural Engineering

SOM

Skidmore, Owings & Merrill LLP  
14 Wall Street, New York, NY 10005

Landscape Architecture

James Corner Field Operations  
475 Tenth Avenue, 9th Floor, New York, NY 10018

Plumbing Engineering

Jaros Baum & Bolles  
80 Pine Street, 12th Floor, New York, NY 10005

Electrical Engineering

Cosentini Associates  
Two Pennsylvania Plaza, 3rd Floor, New York, NY 10121

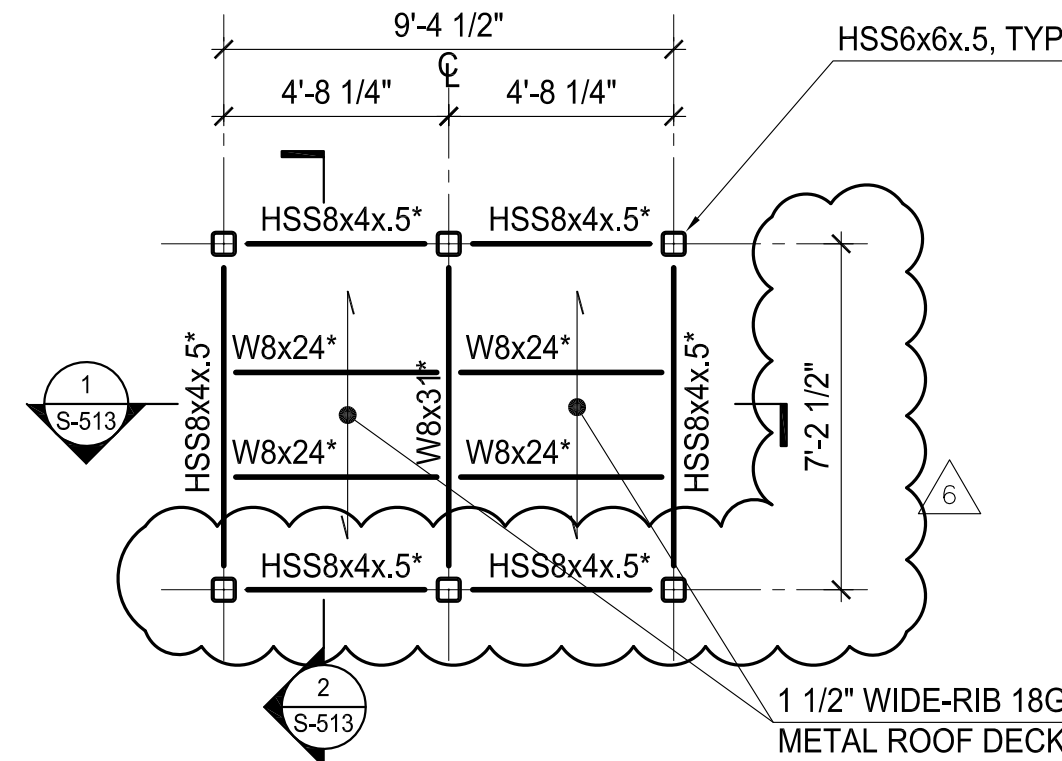

- NOTES:
1. FINAL LOCATION AND ELEVATION OF HOISTWAY/ELEVATOR TO BE CONFIRMED AND COORDINATED WITH ELEVATOR MANUFACTURER.
  2. ALL W8 AND HSS8 T/STEEL ELEVATOR ENCLOSURE INDICATED \*\*\* = [EL+=65'-3"]
  3. ALL STRUCTURAL STEEL AT ELEVATOR ARE AESS. PROVIDE FINISH AND PAINT AS PER ARCHITECTURAL SPECIFICATIONS.

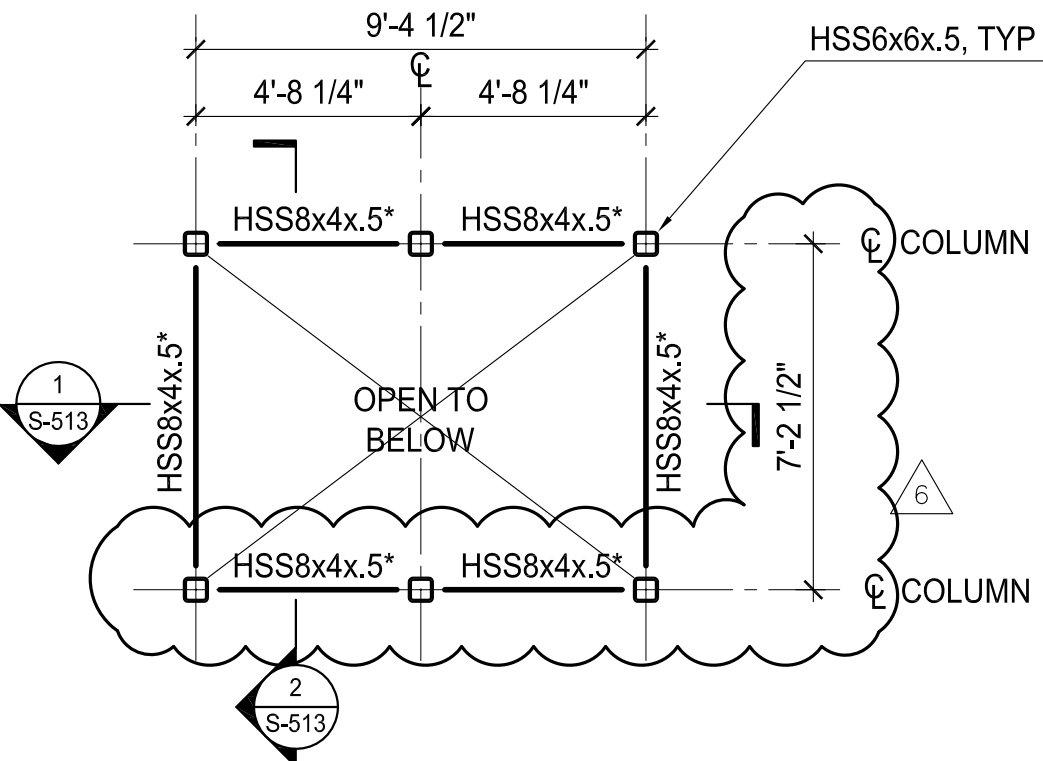

- NOTES:
1. FINAL LOCATION AND ELEVATION OF HOISTWAY/ELEVATOR TO BE CONFIRMED AND COORDINATED WITH ELEVATOR MANUFACTURER.
  2. ALL W8 AND HSS8 T/STEEL ELEVATOR ENCLOSURE INDICATED \*\*\* = [EL+=58'-3"]
  3. ALL STRUCTURAL STEEL AT ELEVATOR ARE AESS. PROVIDE FINISH AND PAINT AS PER ARCHITECTURAL SPECIFICATIONS.

1 ELEVATOR ROOF FRAMING PLAN  
SCALE: 1/4"=1'-0"

2 ELEVATOR INTERMEDIATE FRAMING PLAN  
SCALE: 1/4"=1'-0"

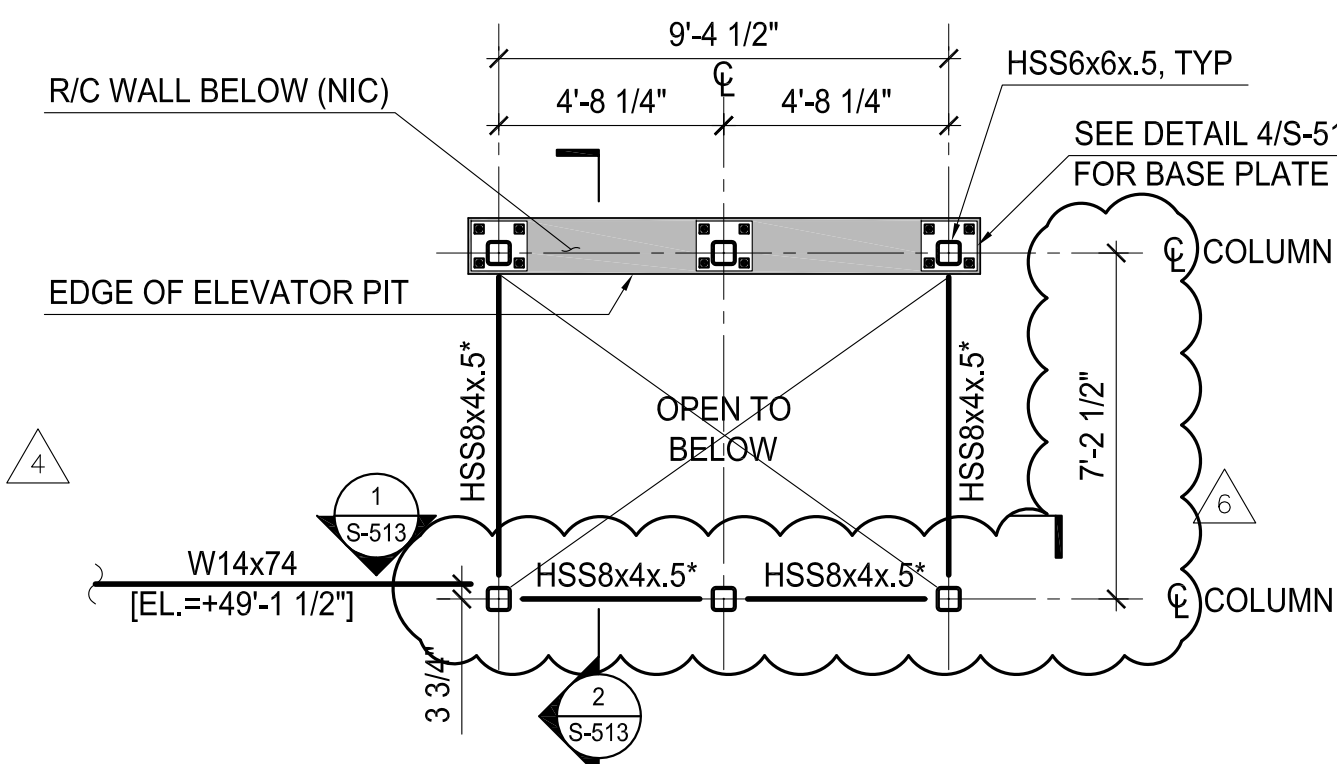

- NOTES:
1. FINAL LOCATION AND ELEVATION OF HOISTWAY/ELEVATOR TO BE CONFIRMED AND COORDINATED WITH ELEVATOR MANUFACTURER.
  2. ALL W8 AND HSS8 T/STEEL ELEVATOR ENCLOSURE INDICATED \*\*\* = [EL+=46'-6"]
  3. ALL T/CONCRETE AND CURB ELEVATIONS [EL+=47'-5 1/2"]
  4. ALL STRUCTURAL STEEL AT ELEVATOR ARE AESS. PROVIDE FINISH AND PAINT AS PER ARCHITECTURAL SPECIFICATIONS.

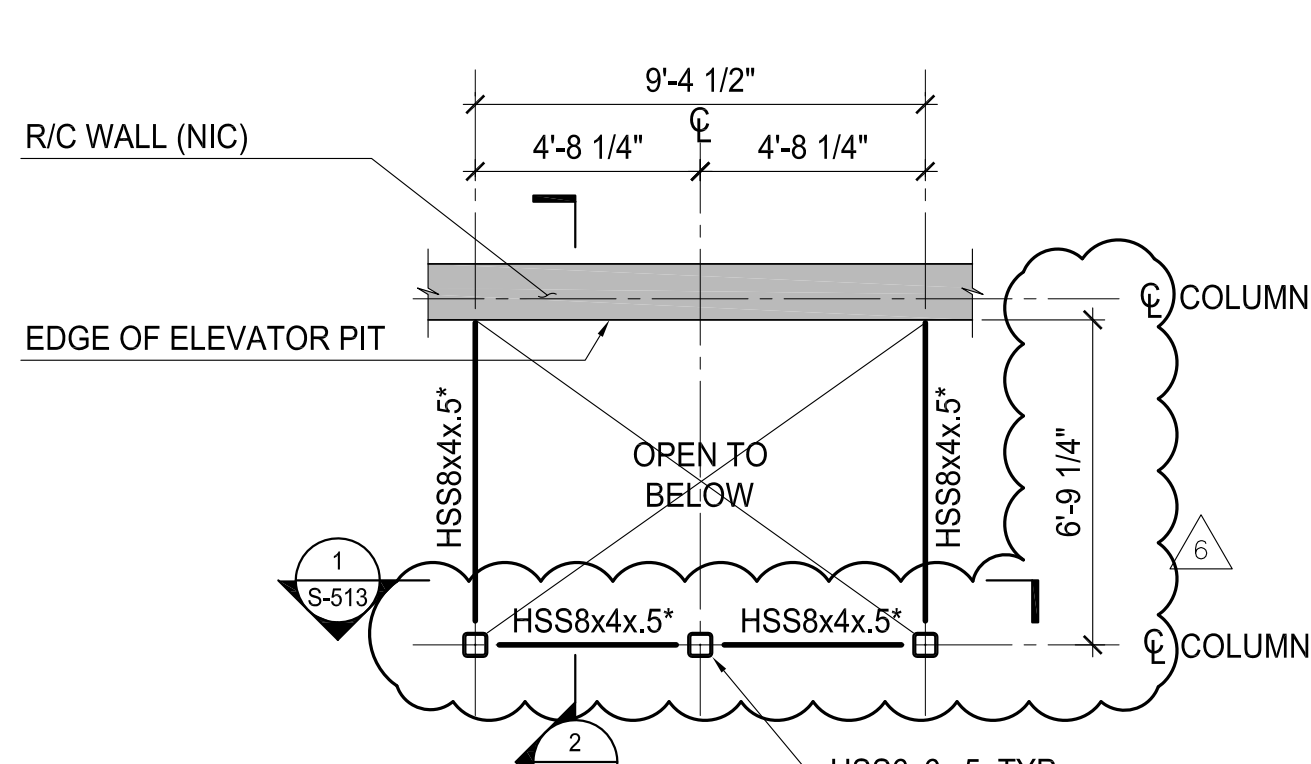

- NOTES:
1. FINAL LOCATION AND ELEVATION OF HOISTWAY/ELEVATOR TO BE CONFIRMED AND COORDINATED WITH ELEVATOR MANUFACTURER.
  2. ALL W8 AND HSS8 T/STEEL ELEVATOR ENCLOSURE INDICATED \*\*\* = [EL+=35'-7"]
  3. ALL STRUCTURAL STEEL AT ELEVATOR ARE AESS. PROVIDE FINISH AND PAINT AS PER ARCHITECTURAL SPECIFICATIONS.

3 ELEVATOR PLAZA LEVEL FRAMING PLAN  
SCALE: 1/4"=1'-0"

4 ELEVATOR INTERMEDIATE FRAMING PLAN  
SCALE: 1/4"=1'-0"

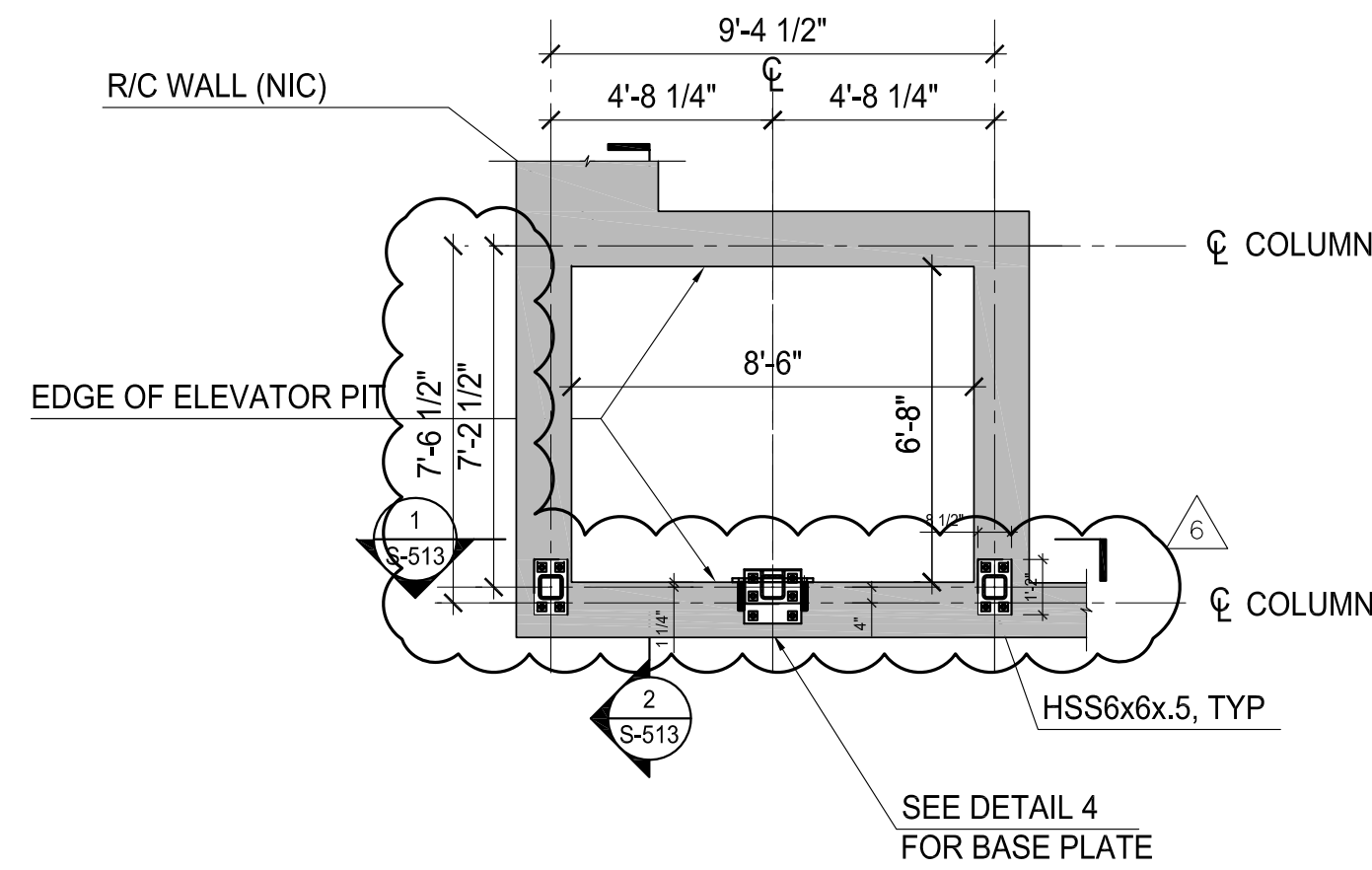

- NOTES:
1. FINAL LOCATION AND ELEVATION OF HOISTWAY/ELEVATOR TO BE CONFIRMED AND COORDINATED WITH ELEVATOR MANUFACTURER.
  2. ALL W8 AND HSS8 T/STEEL ELEVATOR ENCLOSURE INDICATED \*\*\* = [EL+=25'-11"]
  3. ALL STRUCTURAL STEEL AT ELEVATOR ARE AESS. PROVIDE FINISH AND PAINT AS PER ARCHITECTURAL SPECIFICATIONS.

5 ELEVATOR GROUND LEVEL FRAMING PLAN  
SCALE: 1/4"=1'-0"

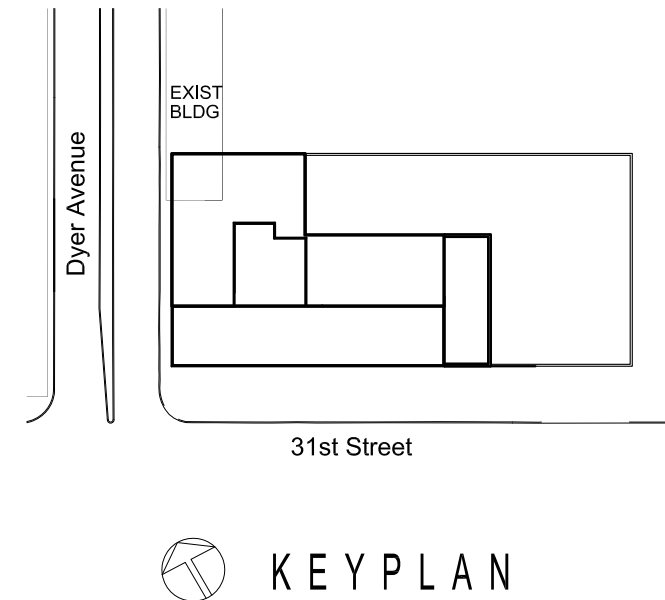

6	30 OCT 2015	ISSUED FOR PERMIT FILING
5	14 AUG 2015	ISSUED FOR PERMIT FILING
4	12 DEC 2014	BULLETIN #2
3	01 AUG 2014	CONSTRUCTION DOCUMENTS
2	03 JUNE 2014	50% CONSTRUCTION DOCUMENTS
1	16 MAY 2014	SUPERSTRUCTURE BID PACKAGE

No.	Date	Description
-----	------	-------------

Sheet Name:

STRUCTURAL  
ELEVATOR PLANS

Seal & Signature	Date: 09 JAN 2014
NYC DOB Number:	Project No: 207120
Scale: AS NOTED	DWG No:
CAD FILE NAME:	S-512.01
13 of 16	

MANHATTAN  
WEST:  
SOUTHWEST  
RESIDENTIAL  
TOWER  
SITE  
West 31st Street  
New York, NY

Client

Brookfield

250 Vesey Street, 15th Floor, New York, NY 10281

Architecture/Structural Engineering

SOM

Skidmore, Owings & Merrill LLP  
14 Wall Street, New York, NY 10005

Landscape Architecture

James Corner Field Operations  
475 Tenth Avenue, 9th Floor, New York, NY 10018

Plumbing Engineering

Jaros Baum & Bolles  
80 Pine Street, 12th Floor, New York, NY 10005

Electrical Engineering

Cosentini Associates  
Two Pennsylvania Plaza, 3rd Floor, New York, NY 10121

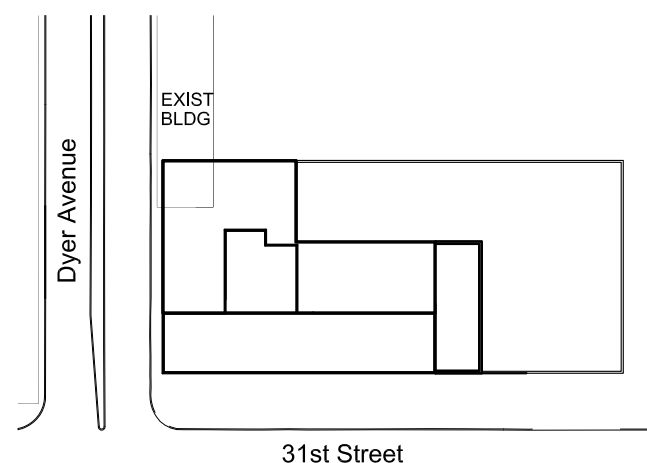

KEY PLAN

6	30 OCT 2015	ISSUED FOR PERMIT FILING
5	14 AUG 2015	ISSUED FOR PERMIT FILING
4	12 DEC 2014	BULLETIN #2
3	01 AUG 2014	CONSTRUCTION DOCUMENTS
2	03 JUNE 2014	50% CONSTRUCTION DOCUMENTS
1	16 MAY 2014	SUPERSTRUCTURE BID PACKAGE

No.	Date	Description
-----	------	-------------

Sheet Name:

STRUCTURAL  
ELEVATOR SECTIONS

Seal & Signature	Date: 09 JAN 2014
	NYC DOB Number:
	Project No: 207120
	Scale: AS NOTED
	DWG No:
	CAD FILE NAME: S-513.01
	14 of 16

© Skidmore, Owings & Merrill LLP, 2014

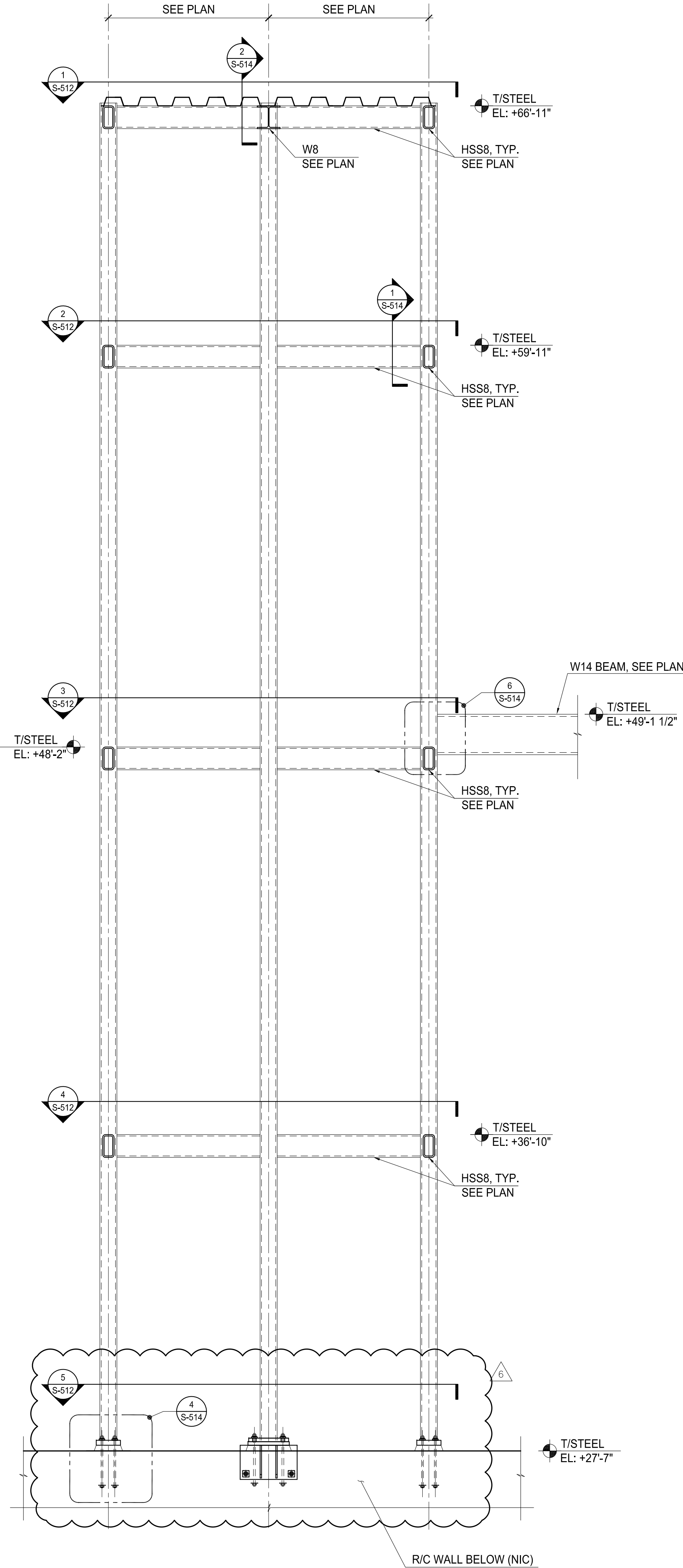

- NOTES:
- ALL STRUCTURAL STEEL AT ELEVATOR ARE AESS. PROVIDE FINISH AND PAINT AS PER ARCHITECTURAL SPECIFICATIONS.
  - DO NOT PAINT NEAR WELD AND PROVIDE TOUCH UP AFTER WELDING AS REQUIRED.

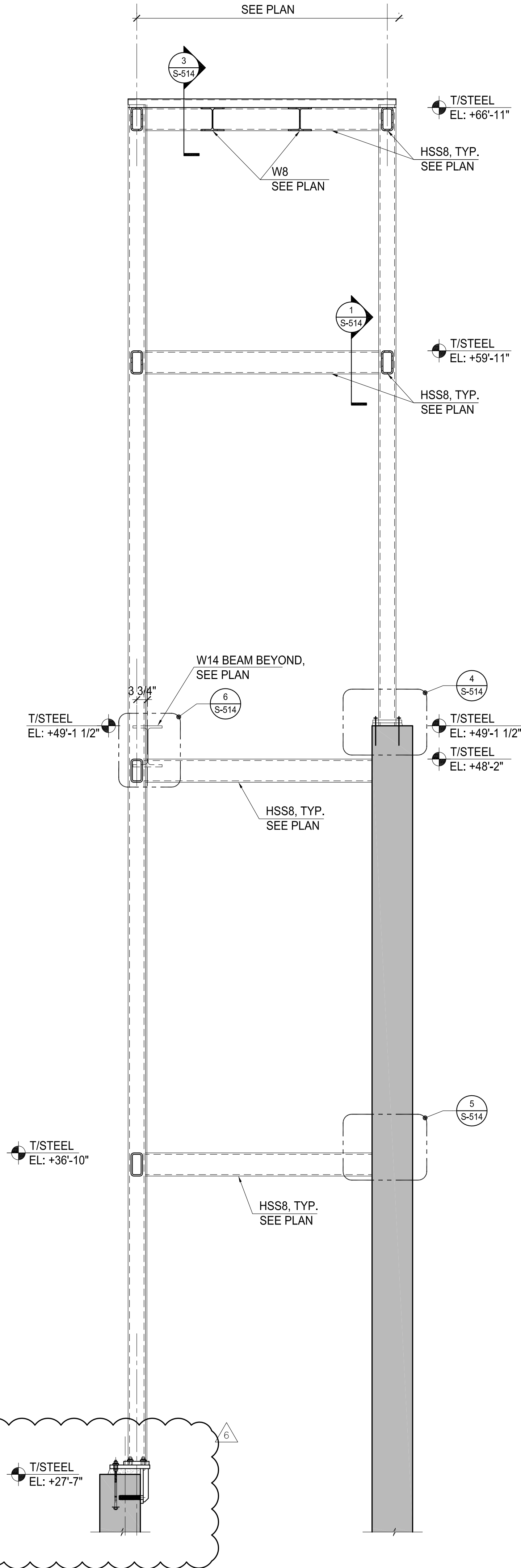

- NOTES:
- ALL STRUCTURAL STEEL AT ELEVATOR ARE AESS. PROVIDE FINISH AND PAINT AS PER ARCHITECTURAL SPECIFICATIONS.
  - DO NOT PAINT NEAR WELD AND PROVIDE TOUCH UP AFTER WELDING AS REQUIRED.

1 ELEVATOR SECTION  
SCALE: 1/2"=1'

2 ELEVATOR SECTION  
SCALE: 1/2"=1'